

Houston County - Parcel: 027 033.00

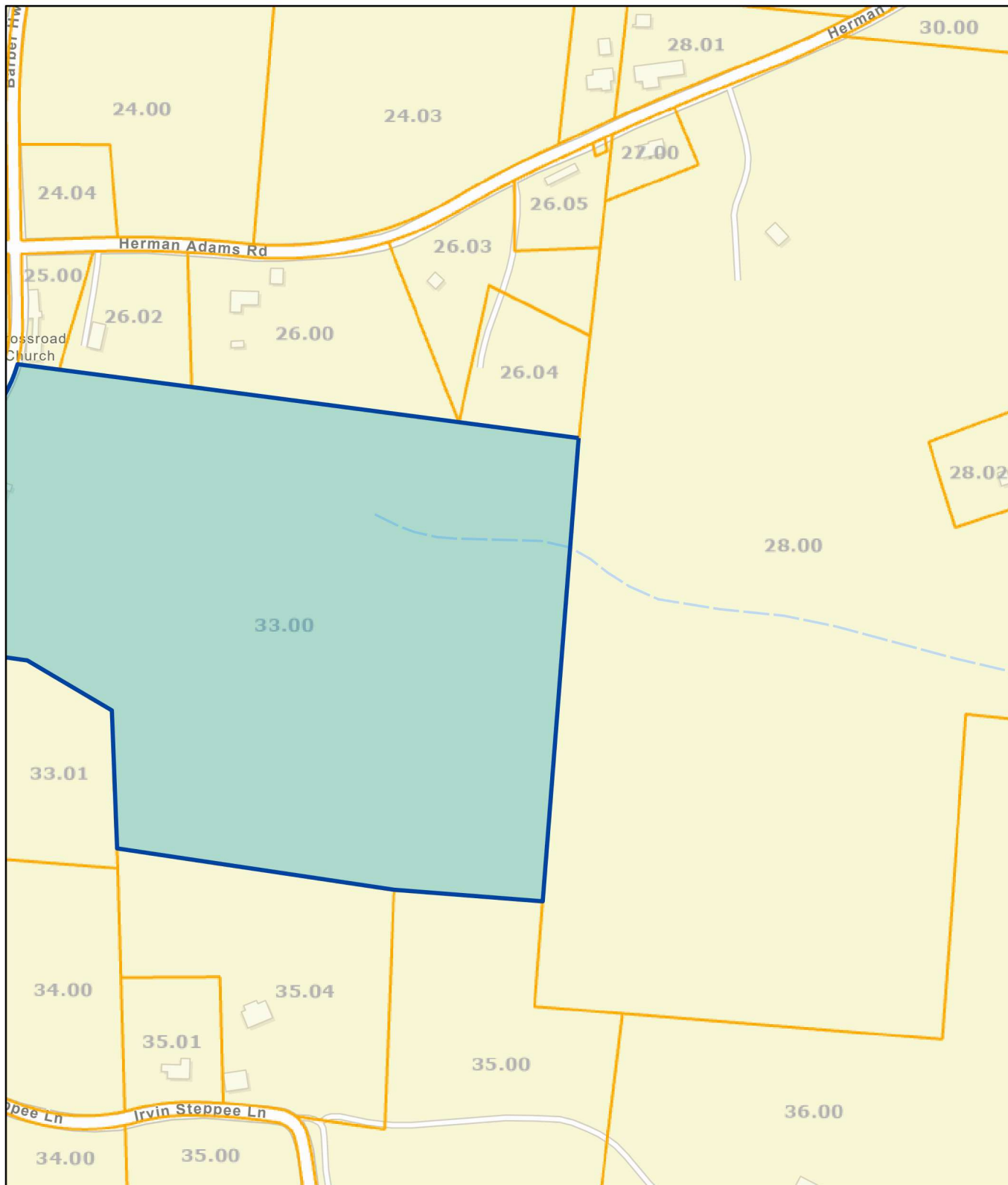

Date: February 21, 2025

County: HOUSTON
Owner: PARKER JAMES LEE
Address: BARBER HWY 1500
Parcel ID: 027 033.00
Deeded Acreage: 0
Calculated Acreage: 30.7

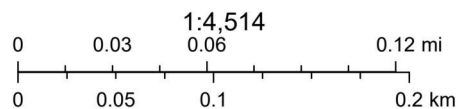

State of Tennessee, Comptroller of the Treasury, Division of Property Assessments (DPA), Esri Community Maps Contributors, © OpenStreetMap, Microsoft, Esri, TomTom, Garmin, SafeGraph, GeoTechnologies, Inc, METI/ NASA, USGS, EPA, NPS, US Census Bureau, USDA, USFWS

The property lines are compiled from information maintained by your local county Assessor's office but are not conclusive evidence of property ownership in any court of law.